

# **EQUILIBRE**

**BELINDA WINKELMANN**

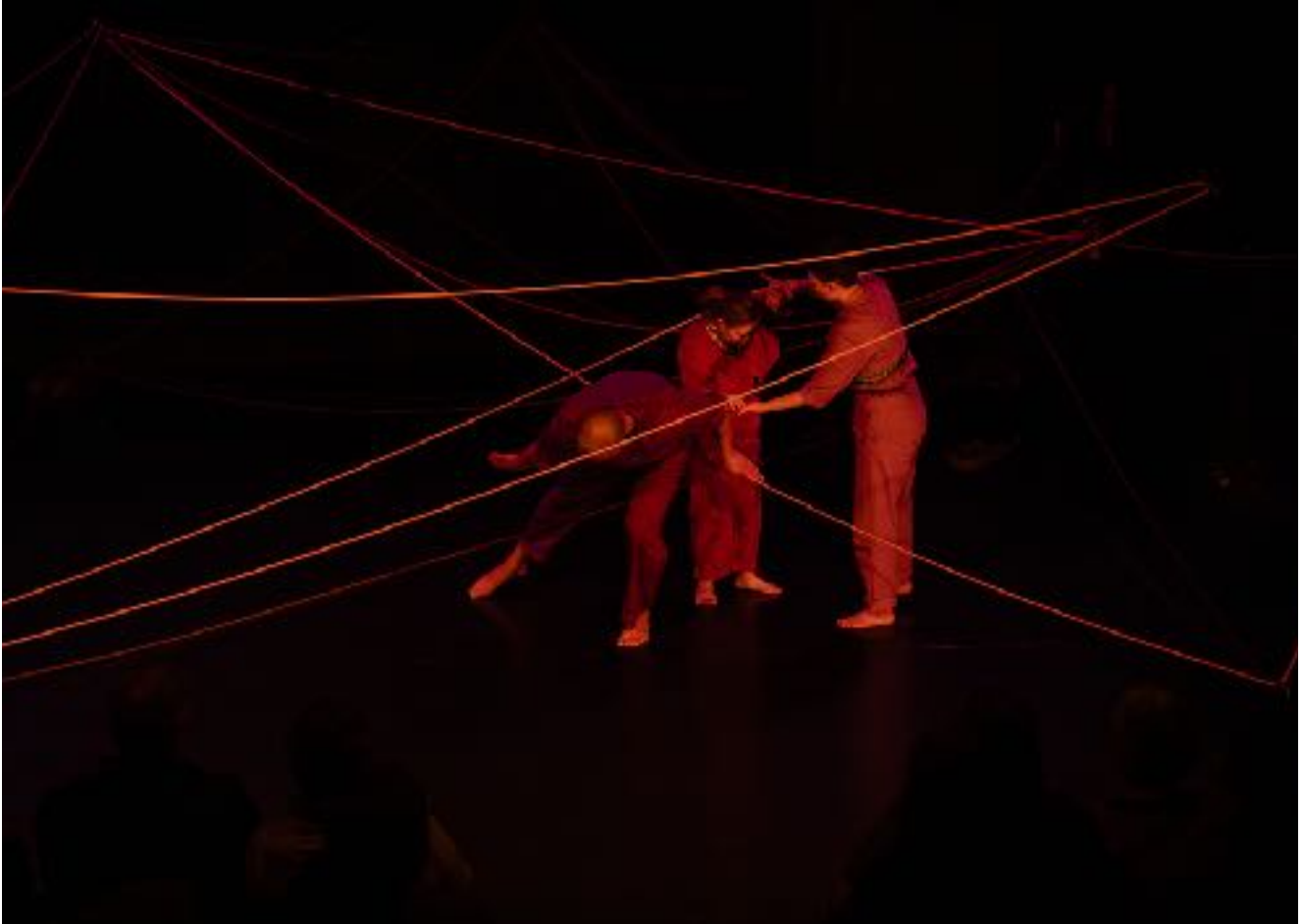

This document is intended to provide all the informations the venue needs to prepare all technical needs in advance. Please make sure, to provide all equipment listed in the following sites or equal. If any chances occur, pleas get in contact with us directly. If not we consider, that there is everything prepped like in the rider before Load-In.

**TRAVEL PARTY:**

PERFORMER: 3  
GGF. TECHNICIAN: 1

**DURATION:**

APPROX. 45MIN  
NO BREAKS  
6H PREP-TIME

---

**CONTACT**

**ARTISTIC DIRECTOR:**

BELINDA WINKELMANN  
+4915121360715  
[belinda.winkelmann@gmail.com](mailto:belinda.winkelmann@gmail.com)

**TECHNICIAN:**

STEFFEN MELCH  
+49 1747532600  
[melchsteffen@mailbox.org](mailto:melchsteffen@mailbox.org)

## TIME SCHEDULE:

LOAD IN / SET-UP	1H
CHANGE OVER	10MIN
SHOW	45MIN
BUILD DOWN	15MIN

## AUDIO:

P.A.	FRONT L/R
M.A.	L/R

## INPUTLIST:

1/2	STEREO CHANNEL	MINIJACK	FOH		
-----	----------------	----------	-----	--	--

## STAGE

MINIMUM SIZE	7m x 7m x 4m
BEST SIZE	10m x 8m x 6m
STAGE CONDITION	levelled, flat and free of any irregularities
STAGE SURFACE	Black dance floor -> <a href="https://www.gerriets.com/de/shop/tanzboden-vario-pro-1.2-1731002013/">https://www.gerriets.com/de/shop/tanzboden-vario-pro-1.2-1731002013/</a>
AUDIENCE	Frontal

## LIGHT:

LIGHTINSTRUMENTS	PROVIDED BY THEATRE - AS IN PLAN OR EQUAL
LIGHT DESK	PROVIDED BY THEATRE - GMA3 System
FILTER	PROVIDED BY COMPANY
SIGNAL LINE	PROVIDED BY THEATRE - ARTNET/SACN/ <b>2 UNI PHYSICAL XLR</b>

## RIGGING

ROPE-INSTALLATION	7 hanging points are required in the rigg or roof to set up ropes for our installation. These points aren't used with heavy force, but we prefer minimum duty of 20 kg.
-------------------	---

## CREW:

<b>TECHNICIANS/HANDS</b>	<b>PROVIDED BY THEATRE</b> - 1X SOUND TECHNICIAN - 1X LIGHTTECHNICIANS or at least 1 technician for both
<b>NOTE</b>	If the build up or down right before or after the show is supposed to be fast, some stage hands are needed which need to be introduced to their jobs beforehand.  A person with full technical know how about the sound and lights of the venue needs to be available at any point during the presence of the T.E. crew

## BACKSTAGE

<b>BASIC</b>	Within <b>one minute walking</b> distance to the stage there needs to be a dressing room with the least basic setup: a Table, a chair, a mirror, a toilet and a sink with water.
--------------	--

# EQUILIBRE.FESTIVAL

V.1 - 03/26

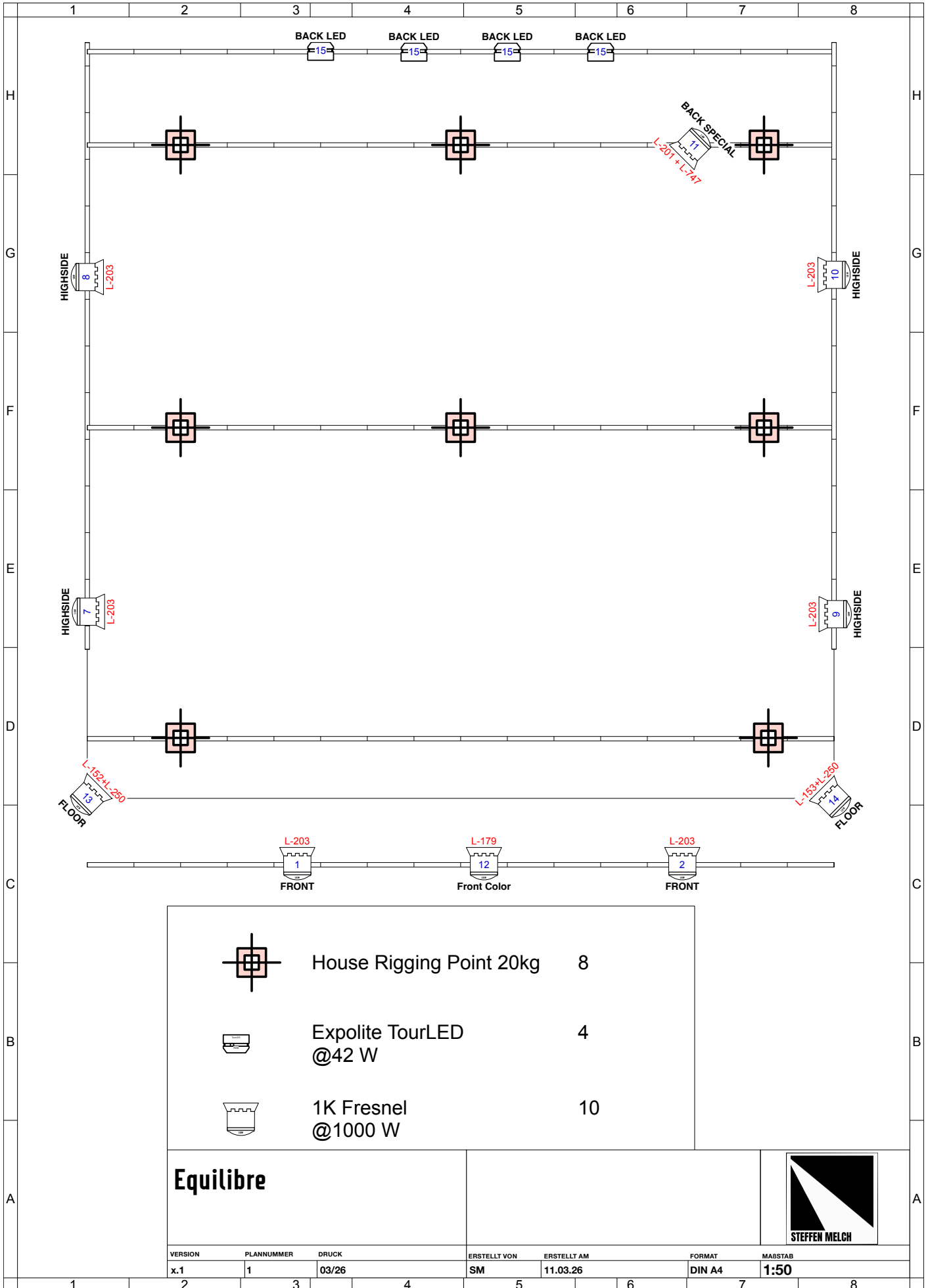

	House Rigging Point 20kg	8
	Expolite TourLED @42 W	4
	1K Fresnel @1000 W	10

Equilibre



**STEFFEN MELCH**

VERSION	PLANNUMMER	DRUCK	ERSTELLT VON	ERSTELLT AM	FORMAT	MAßSTAB
x.1	1	03/26	SM	11.03.26	DIN A4	1:50